

EXHIBITIONS

22 – 24 **EXHIBITION of PAINTINGS & SCULPTURE** by Dawn Tremaine
Windrush Village Hall. 22nd 6-8 pm 23rd and 24th 11am - 4 pm

DIARY

- 5 **Country Music Night** at Notgrove Village Hall. Open from 7:30 pm to 11:30 pm - live music, licensed bar. £5 per person entrance fee. Tonight's act is Marcus. Contact Ken on 07870795560 or 01451 850502 for further details.
- 6 **Quiz Night** at Condicote Village Hall 7.30 for 8pm start. £10 per person to include supper – no bar so bring your own. To book email condicoteplaygroup@btinternet.com
- 6 **CERAMICS workshop by Winchcombe Pottery** - using coloured slips, hand throwing on a wheel. £65 pp including all materials. 10-4pm. At Foyle Learning Space, The Wilson, Clarence Street, Cheltenham. www.guildcrafts.org.uk 01242 245215
- 7 & 8 **Autumn Diesel Weekend**. See our fleet of heritage diesels in action. Normal train ticket prices will apply.. Visit www.gwsr.com for information and booking.
- 7 **Strange Tales from the Darker Side at Westcote Village Hall** at 7.30pm. A spine-chilling blend of magic, mind-reading and storytelling. Suitable age 14 yrs and above. Tickets: £12.50 (includes welcome drink) from 01993 831196 or westcote.bookings@gmail.com
- 10 **Cogges Manor Farm** Apple Pressing to make fresh apple juice. Archery skills and sparring using replica weapons plus weaving techniques. 11 – 1600.
- 11 **North Cotswold Arts Association** has a demonstration by Lyndi Allfrey on how to achieve subtle skin tones in portraits at Broadwell Village hall. 2-4pm. Visitors welcome, £5 to include tea. contact Frances 644425
- 11 **Cotswold Decorative and Fine Arts** – a lecture on The Glories of English Watercolours by Ann Clements. 11.30 – 12.30 at Warwick Hall Burford.
- 12 **Moreton Conservatives** – a talk by Danny Kruger at St Davids Centre, Moreton at 7pm
- 14/15 **Stow Gift, Craft and Collectors Fair** St Edwards Hall, Stow 9.30am – 4.30pm. Free Entry. Refreshments all day. Contact Issy 01608 882598 or issyreeves@btinternet.com
- 14 **'Halloween Land'** opens at Cotswold Farm Park. Pick a free pumpkin, complete the Spooky Scarecrow Maize Maze and get crafty in the Witches and Wizard's workshop. Cheapest tickets online at: www.cotswoldfarmpark.co.uk/ 01451 850307
- 16 **Blockley Arts Society** a lecture – Posters of the Belle Epoch by Charles Harris in St George's Hall at 2.45pm More information Elaine Parker 01386 840326
- 19 **Country Music Night** at Notgrove Village Hall. Open from 7:30 pm to 11:30 pm - live music, licensed bar. £5 per person entrance fee. Tonight's act is Ronnie. Contact Ken on 07870795560 or 01451 850502 for further details.
- 21 & 22 **Cotswold Food and Drink Fayre**. Artisan food and drink producers from around the region will be displaying their wares to sample and buy at the GWR's Toddington Station. Normal train ticket prices will apply.
- 21 **Rock and Roll Extravaganza** at Stow British Legion £10 entry 8.30 – 11.30pm
- 26-28 **Music at Stow Festival**. Cotswold Male Voice Choir, Fairport Convention, Toyah at St Edwards Church, Stow. Tickets Borzoi bookshop 01451 830268
- 28 **Charity Beetle Drive** at Notgrove Village Hall in aid of Notgrove Church and JDRCF (Juvenile Diabetes Research Foundation). £8 per person to include a pork bap with salad plus cake (12 yrs and under £4.) Bar will be open. From 7pm for a prompt 7.30pm start. Please contact Angela Kendal on 01451 850754 or Kate Lazenbury on 07939 207737 to purchase tickets.
- 28 **Halloween Steam and Scream Specials**. Join the trains at either the GWR's Cheltenham Racecourse or Toddington Stations. Normal train ticket prices will apply. Visit www.gwsr.com for information and booking.
- 28 **Charity Beetle Drive** at Notgrove Village Hall Tickets £8. Contact Angela Kendal 01451 850754
- 30 / 1 Oct **YIMBY! Festival TICKETS £22** from Chipping Norton Theatre on (01608) 642350. FREE events - authors, children's workshops, local food and drink, music and theatre. The ACE Childrens Zone, Adam Henson's Cotswold Farm Park, West End stars. Chipping Norton Cricket Club. www.yimbyfest.co.uk

MARKET DAYS

BOURTON ON THE WATER Farmers' Market	4 th Sunday: 9.30 - 1300
CHARLBURY Farmers' Market	June, September, December 9 - 1pm Playing Close, Charlbury. OX7 3RJ
CHIPPING NORTON Farmers' Market Country Market	3 rd Saturday monthly from 8.30am every Saturday 8.45 - 11am, Lower Town Hall with Farmers' Market on 3 rd Saturday Weekly Market every Wednesday
GREAT ROLLRIGHT Village Market	first Saturday monthly except January
MORETON-IN-MARSH Weekly Market Country Market	every Tuesday 9 - 3.30pm every Thursday 9.30 - 12noon in WI Hall
NORTHLEACH STOW ON THE WOLD Farmers' Market	every Wednesday 8.30-3.30pm 2 nd and last Thursday 9 - 1pm until Sept

NOVEMBER

- 2 Annual Charity **Bonfire & Fireworks display at the Fire Service College**, London Road, Moreton in Marsh. Gates open 6pm. Free entry. (NB. Please do not bring fireworks/sparklers). Charity collection for Meningitis Now.

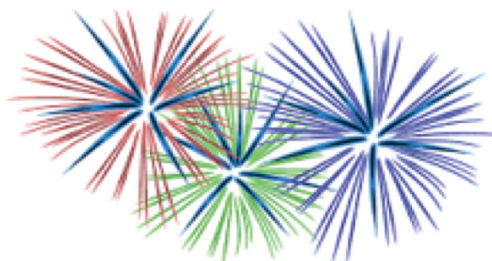

DECEMBER

- 1 **Christmas Fayre and Narnia's Grotto** 4 – 8pm at Filkins Village Hall. Telephone Diane Blackett 01367 860504
- 3 **Burford Singers Winter Concert** at 7.30pm in Church of St John the Baptist, Burford. John Rutter Requiem, Haydn Missa Cellensis. Tickets 01993 822412
- 7 – 10 **Christmas Tree Festival 2017** in St Edwards Church, Stow. Tel 01451 833 840
- 15 - 22 **Christmas festivities** at Cotswold Farm Park. Cheapest tickets online at: www.cotswoldfarmpark.co.uk/ 01451 850307
- 16 **Kates Home Nursing Christmas Carol Concert** at 6.30pm St Edwards Church, Stow

Tickets, Booking information etc. from –

BOURTON ON THE WATER VISITOR INFORMATION CENTRE

Victoria Street, Bourton on the Water. Open Mon-Fri 9.30-5pm, Sat 9.30-5.30, Closed Sunday **01451 820211**

E: info@visitbourton.com

BURFORD INFORMATION CENTRE, High St, Burford, OX18 4LS. Open Mon-Sat 9.30-5pm, Sun 10-4pm. **01993 823558 E:**

Burford.vic@westoxon.gov.uk

CHIPPING NORTON VISITOR INFORMATION POINT

Guildhall, Goddards Lane, Chipping Norton OX7 5NJ. Office hours Mon-Fri.

MORETON AREA CENTRE High Street, Moreton. Mon 8.45am-4.00pm, Tues-Thurs 8.45am-5.15pm, Fri 8.45am-4.45pm, Sat 10am-1pm (BST), 10.00am-12.30pm (BWT), Sun CLOSED. **01608 650881 E:**

Moreton@cotswold.gov.uk

STOW VISITOR INFORMATION St. Edwards Hall, The Square, Stow. Library (open library hours) + Information Point in the lobby (open every day).